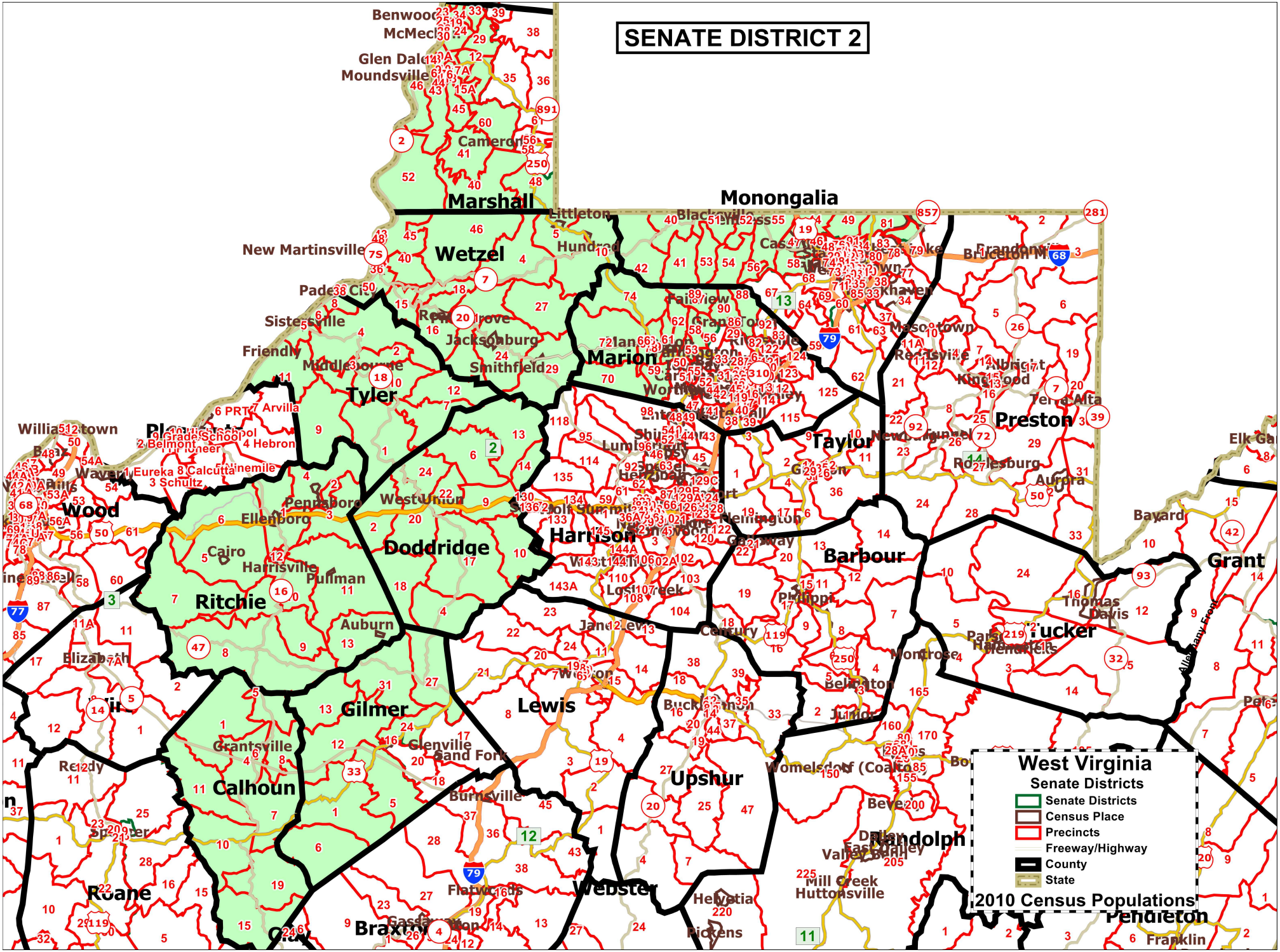
SENATE DISTRICT 2
Marshall
Monongalia
Wetzel
Marion
Tyler
Preston
Taylor
Wood
Doddridge
Harrison
Barbour
Grant
Ritchie
Tucker
Gilmer
Lewis
Upshur
Calhoun
Randolph
Roane
Braxton
Webster
Pendleton
West Virginia
Senate Districts
Senate Districts
Census Place
Precincts
Freeway/Highway
County
State
2010 Census Populations